CONFERENCE PROGRAMME

A Decade of Urban Proximities

From Vision to Action, Results and Perspectives

DAY 1

REGISTRATION
10years15mc.sciencesconf.org

Address
IAE Paris-Sorbonne
15 rue Ponscarme
75013 Paris

14 December 2026 | Paris, France

MORNING

09:00 - 09:30 **Welcome and registration**

09:30 - 10:00
Institutional remarks
- Mr. **Didier Chabaud** - Chaire ETI
- Ms. **Nil Toulouse** - IAE Paris Sorbonne
- Mr. **Raf Tuts** [VIDEO] - UN-Habitat
- Ms. **Emilia Saiz** [VIDEO] - UCLG

10:00 - 10:10
Institutional keynote
- Ms. **Anne Hidalgo** - Global Covenant of Mayors

10:10 - 10:20
Scientific keynote
- Mr. **Carlos Moreno** - Chaire ETI

10:20 - 11:20
VOICE FROM THE CITIES 1
The decision-makers on board
- Mr. **Matteo Colleoni** / moderator - University of Milan-Bicocca
- Ms. **Bulgan Lkhamdash** - Ministry of Urban Development and Construction, Mongolia
- Mr. **Maurizio Veloccia** - City of Rome, Italy
- Mr. **Jordi Mazon Bueso** [ONLINE] - City of Viladecans, Spain
- Mr. **Pablo Fuentes Flores** - City of Rancagua, Chile

11:20 - 11:25 **Megacities ShortDocs 1**

11:25 - 11:40 **Coffee break**

11:40 - 11:50
Practice keynote
- Ms. **Emmanuelle Hoss** - Paris Commerces

11:50 - 13:15
RESEARCH IN ACTION 1
Supporting public policies and plans
- Ms. **Catherine Gall** / moderator - Chaire ETI
- Ms. **Stephanie Patterson** [ONLINE] - C40 cities
- Mr. **Andrea Gorrini** - Transform Transport Foundation
- Mr. **Domenico Scarpelli** - Politecnico of Bari
- Ms. **Martina Borini** - Politecnico of Milano

AFTERNOON

13:15 - 14:15 **Lunch break**

14:15 - 14:25
Practice keynote
- Mr. **Christian Lema** - Nhood

14:25 - 15:45
TOOLS FOR PROXIMITY 1
Inclusive digital innovation
- Mr. **Benjamin Buttner** / moderator - TUM
- Mr. **Bartosz Mccormick** - TUM
- Mr. **Alfredo Hidalgo** - Monterrey Tech University
- Ms. **Elisa Caruso** - University of Firenze
- Ms. **Sara Salek** [ONLINE] - University Ibn Zohr - Agadir

15:45 - 16:00 **Coffee break**

16:00 - 17:15
THEMATIC PANEL 1
The supplying city
- Ms. **Laetitia Dablanc** / moderator - Chaire Logistic City
- Mr. **Mathias Marmieysse** - Urban Radar
- Ms. **Anne-Charlotte Trapp** - Eurocities
- Ms. **Heleen Buldeo Rai** - Vrije University of Brussels
- Mr. **Daniel Sarasa** - Urbequity

17:15 - 17:30
Megacities ShortDocs 2
- Mr. **Didier Bonnet** - Founder of MegaCities ShortDocs

17:30 - 18:00
Closing remarks
- Mr. **Didier Chabaud** - Chaire ETI
- Ms. **Teresa Ribera** [VIDEO] - European Commission

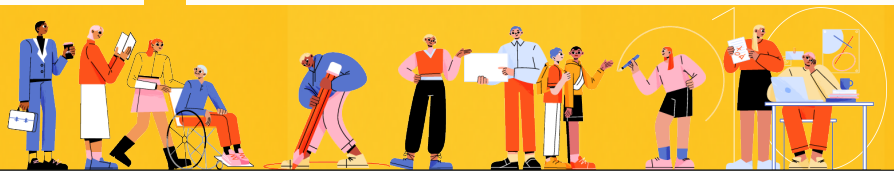

IAE PARIS SORBONNE · PANTHÉON SORBONNE · IAE PARIS SORBONNE UNIVERSITÉ PARIS 1 PANTHÉON-SORBONNE CHAIRE ETI ENTREPRENEURIAT TERRITOIRE INNOVATION

in collaboration with Global Observatory of Sustainable Proximities

CONFERENCE PROGRAMME

A Decade of Urban Proximities

From Vision to Action, Results and Perspectives

DAY 2

REGISTRATION
10years15mc.sciencesconf.org

Address
IAE Paris-Sorbonne
15 rue Ponscarme
75013 Paris

15 December 2026 | Paris, France

MORNING

09:00 - 09:30 **Welcome and registration**

09:30 - 10:30

VOICES FROM THE CITIES 2

The decision-makers on board

- Mr. **Sunil Dubey** / moderator [ONLINE] - UNSW Cities Institute Sydney University
- Mr. **Tsuneaki Teranishi** [ONLINE] - City of Osaka, Japan
- Mr. **Ken Hasebe** - City of Tokyo, Japan
- Ms. **Jess Miller** [ONLINE] - City of Sydney, Australia

High level city representatives from Barcelona to be confirmed

10:30 - 10:40

Scientific keynote

- Mr. **Keita Yamaguchi** [ONLINE] - Kyoto University

10:40 - 12:00

RESEARCH IN ACTION 2

Evaluating application and applicability of proximity measures in urban areas

- Ms. **Chiara Martinuzzi** / moderator - Chaire ETI
- Ms. **Sharon Anna Somma** [ONLINE] - Politecnico of Madrid
- Mr. **Diego Sanchez** - Chaire ETI
- Mr. **Haythem Adjeroud** - Gustav Eiffel University
- Ms. **Isabel Paiva** - University of Minho
- Ms. **Daniela Surmikova** - Technical University of Kosice

12:00 - 12:15 **Coffee break**

12:15 - 13:30

TOOLS FOR PROXIMITY 2

Inclusive digital innovation

- Ms. **Katia Canova** / moderator - Chaire ETI
- Ms. **Alessia Calafiore** - University of Edinburgh
- Mr. **Federico Messa** - Transform Transport Foundation
- Ms. **Maya Moussallieh** - University of Pavia
- Ms. **Clemence Gautier** - Inetum
- Mr. **Alexandre Granié** - Cartosphère

AFTERNOON

13:30 - 14:30 **Lunch break**

14:30 - 14:45

Practice keynote

- Ms. **Niharika Mathema** [ONLINE] - Placemaking Nepal

14:45 - 16:00

THEMATIC PANEL 2

The caring city

- Ms. **Elin Fabre** / moderator [ONLINE] - UN-Habitat
- Ms. **Amna Azeem** - Paris-London Univeristy of Salzburg
- Ms. **Fidan Namazova** - Ada University
- Ms. **Tove Levonen** [ONLINE] - Shared City
- Ms. **Serena Mombelli** - Autonomous University of Barcelona
- Mr. **Saeid Pira** - Molde University College

16:00 - 17:15

MOVING FORWARD

The research frontier

- Mr. **Carlos Moreno** / moderator - Chaire ETI
- Mr. **Clement Hacquard** - AVENUES
- Ms. **Claudia Sbdar** [ONLINE] - Tucumán National University
- Mr. **Peter Norton** [ONLINE] - University of Virginia
- Ms. **Rocio Lombera** [ONLINE] - City of Mexico

17:15 - 17:30 **Megacities ShortDocs 4**

17:30 - 18:00

Closing remarks

- Ms. **Catherine Gall** - Chaire ETI
- Mr. **Sergio Roldan** - City Science Lab de Guadalajara

Additional speakers to be announced

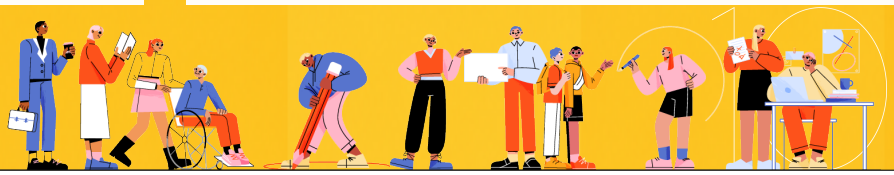

IAE PARIS SORBONNE · PANTHÉON SORBONNE · IAE PARIS SORBONNE UNIVERSITÉ PARIS 1 PANTHÉON-SORBONNE CHAIRE ETI ENTREPRENEURIAT TERRITOIRE INNOVATION

in collaboration with Global Observatory of Sustainable Proximities